

FRONT ELEVATION

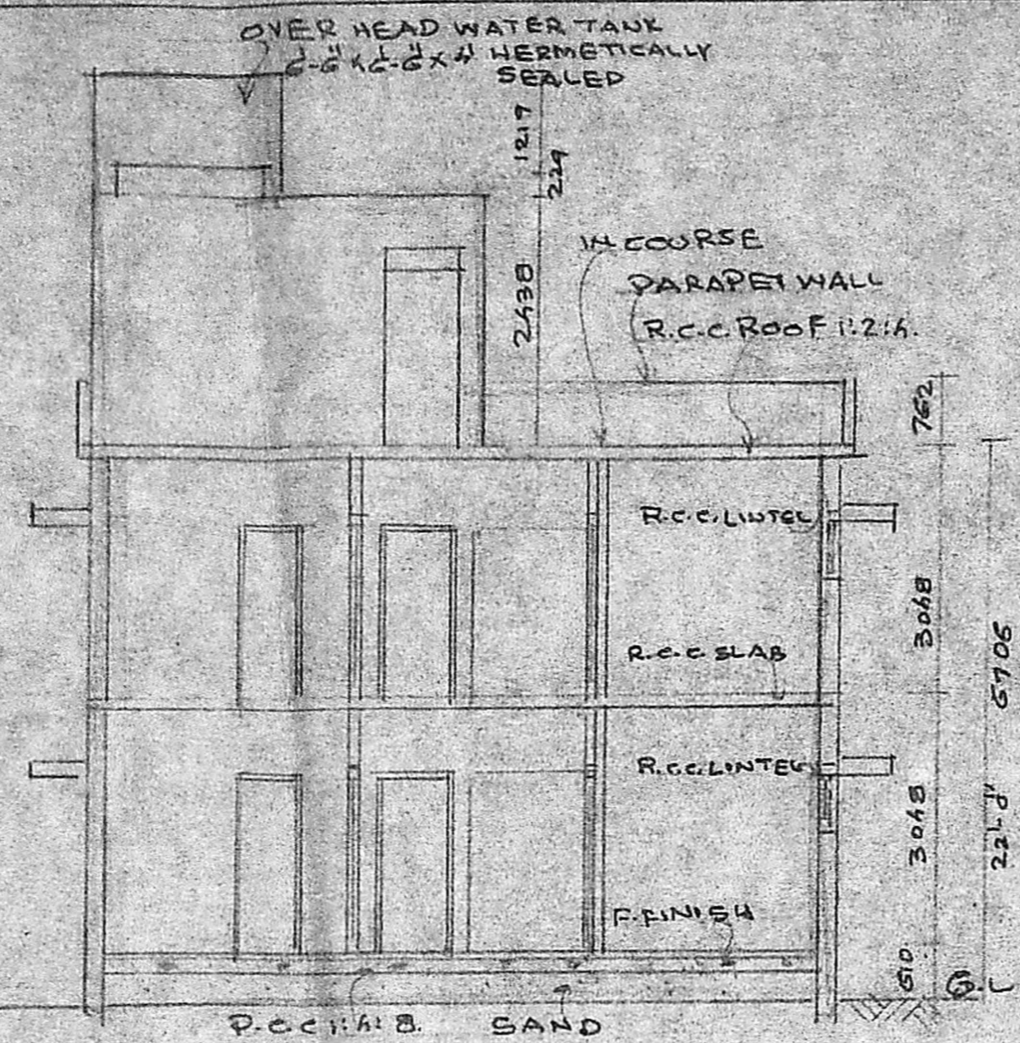

SECTION - ON - AP

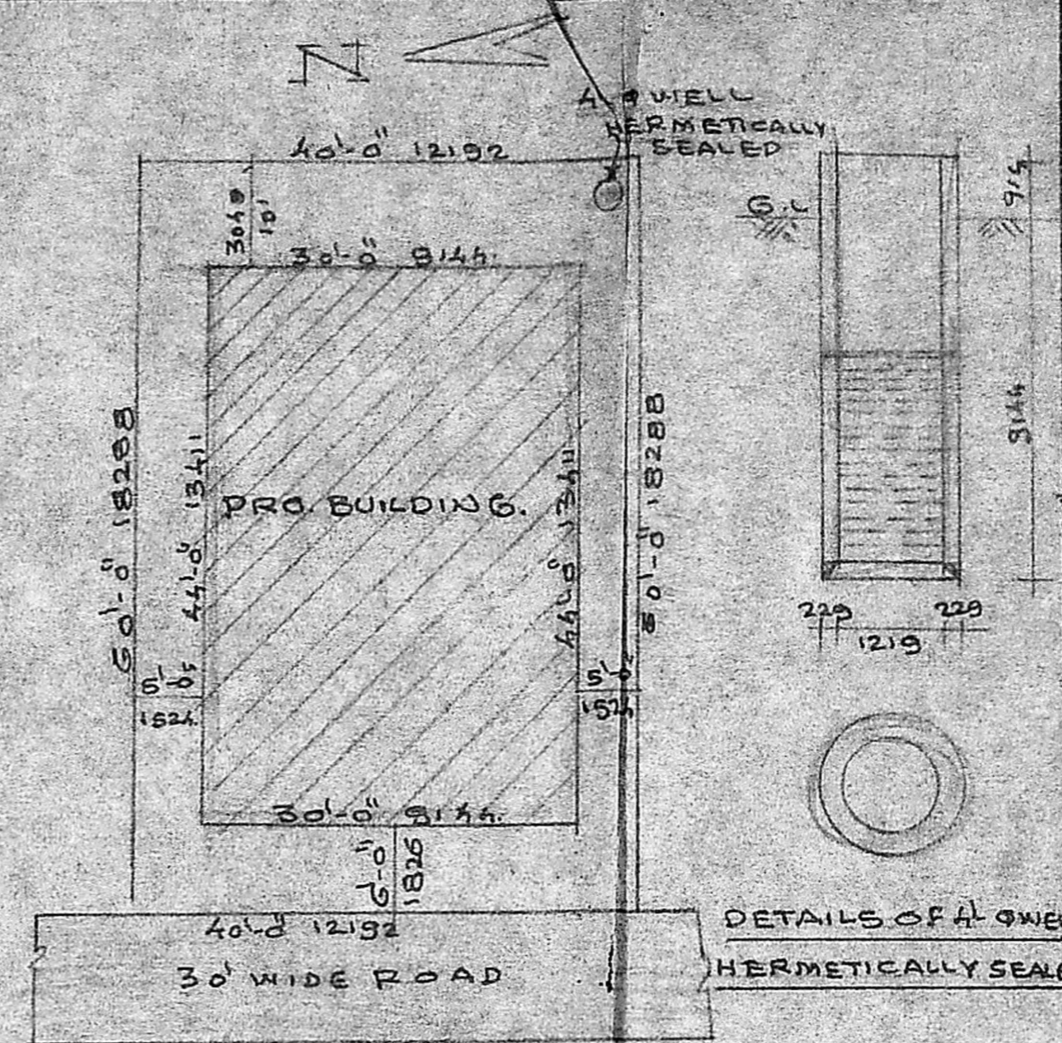

SITE PLAN SCALE: 1" = 6'-0"

PROPOSED BUILDING AT
PLOT NO 54, KOTHARINAGAR
S. NO 13 OF RAMAPURAM
VILLAGE
FOR MRS SRINIVASAN.

SPECIFICATION
FOUNDATION R.C.C. COL. 214 WITH
R.C.C. 214 R.C.C. SAND
FLOORING P.C.C. 15:10 WITH 40 M.M. H.
S. STRUCTURE BY WORK IN C.M. 1:3
ROOF SLAB R.C.C. 12:16" TK.
W. COURSE BK JELLY LAID WITH
1. M 1:3 WITH TWO LAYERS
DRESSED TILES
JOINERY BEST INDIAN TEAK
WOOD

JOINERY
MD MAIN DOOR 1067 x 2134
D DOOR 914 x 2134
D1 DOOR 762 x 2134
FD FRENCH DOOR 1829 x 2134
W WINDOW 1829 x 1372
W1 WINDOW 1218 x 1372
V VENTILATOR 914 x 610

PRO. COLOR
SITE COLOR
ROAD COLOR
DATE 5-12-92 SCALE 1" = 8'-0"

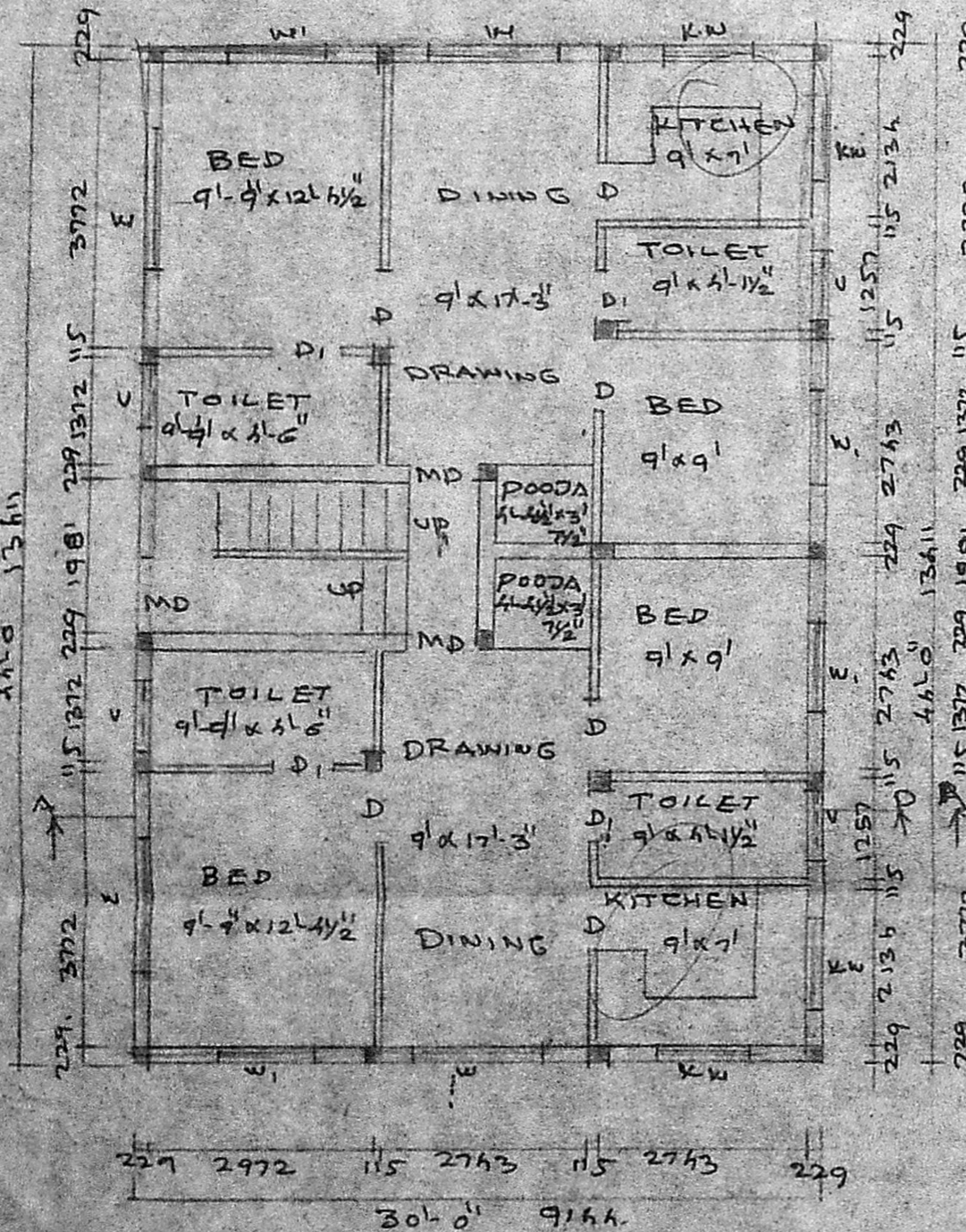

GROUND FLOOR PLAN

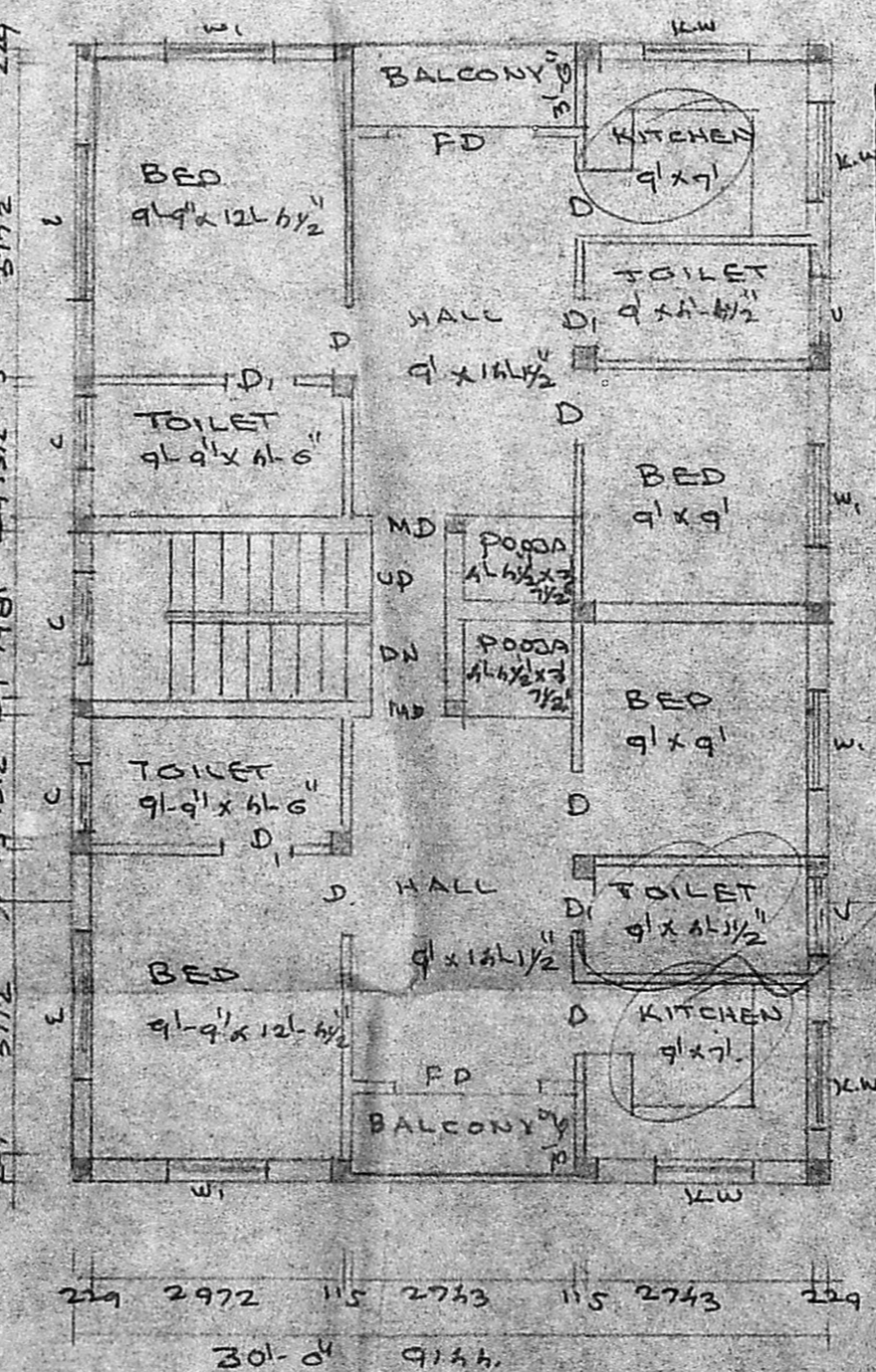

FIRST FLOOR PLAN

Planning Permit No. A/585/92
APPROVED
SUBJECT TO THE CONDITIONS IN
THIS ORDER
No. 2/647/92
FOR MEMBER SECRETARY
MADRAS METROPOLITAN
DEVELOPMENT AUTHORITY
MADRAS 1600 008

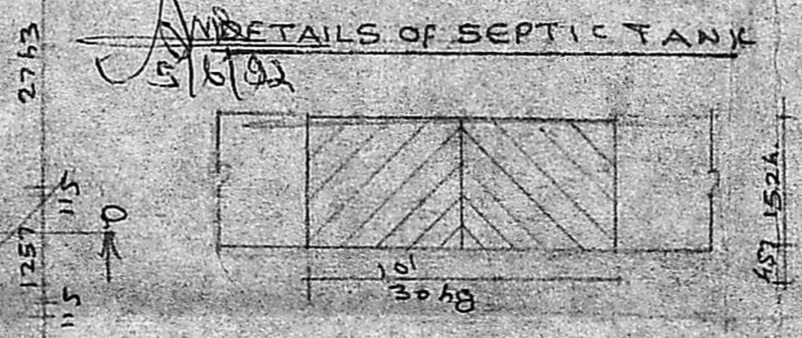

DETAILS OF SEPTIC TANK

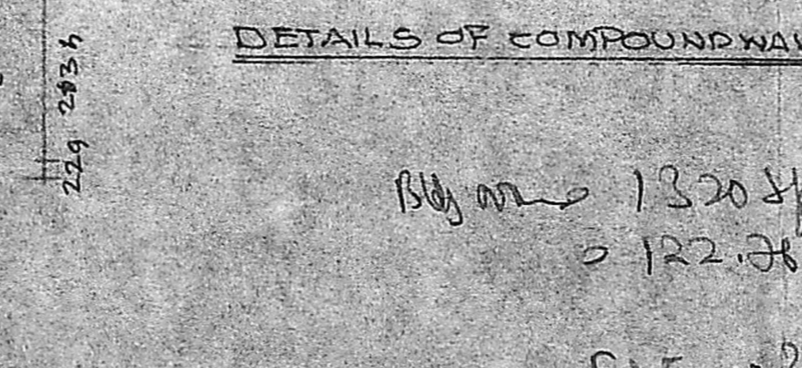

DETAILS OF COMPOUND WALL

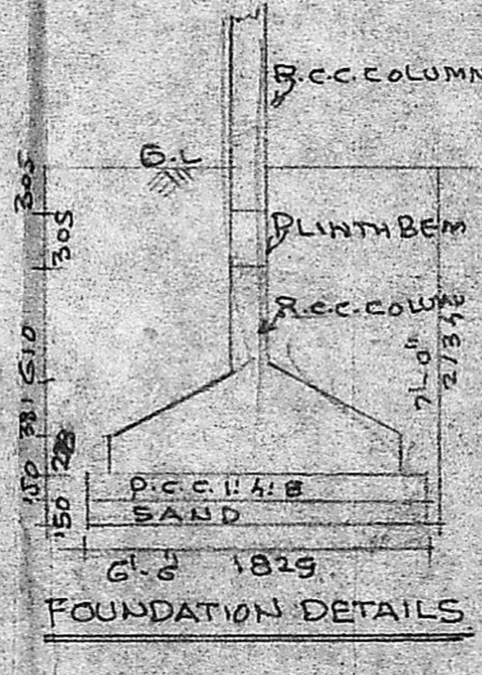

FOUNDATION DETAILS

By Mrs 1320/H
0 122.26/H
FSS - 245.55 - 1.10
222.26
122.26
222.26 55%

OWNER

SCHOCKALINGAM BE. MIE.
CLASS I SURVEYOR
L.S. NO. 213
CORPORATION OF MADRAS.

LICENSED SURVEYOR.